

PREPARED FOR
BOB WEBSTER
KEEFE REAL ESTATE
751 GENEVA PARKWAY
LAKE GENEVA WI. 53147

PLAT OF SURVEY

-OF-

LOTS 3 AND 4, BLOCK 2 OF GLENWOOD SPRINGS SUBDIVISION
IN THE VILLAGE OF FONTANA, WALWORTH COUNTY, WISCONSIN.

KROTT SURVEYING INC.

N3705 WILLOW BEND LANE

LAKE GENEVA WI. 53147

PHONE # (262)248-3697

FAX # (262)249-0639

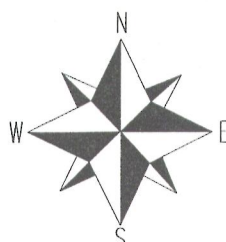
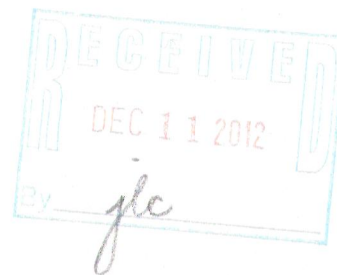
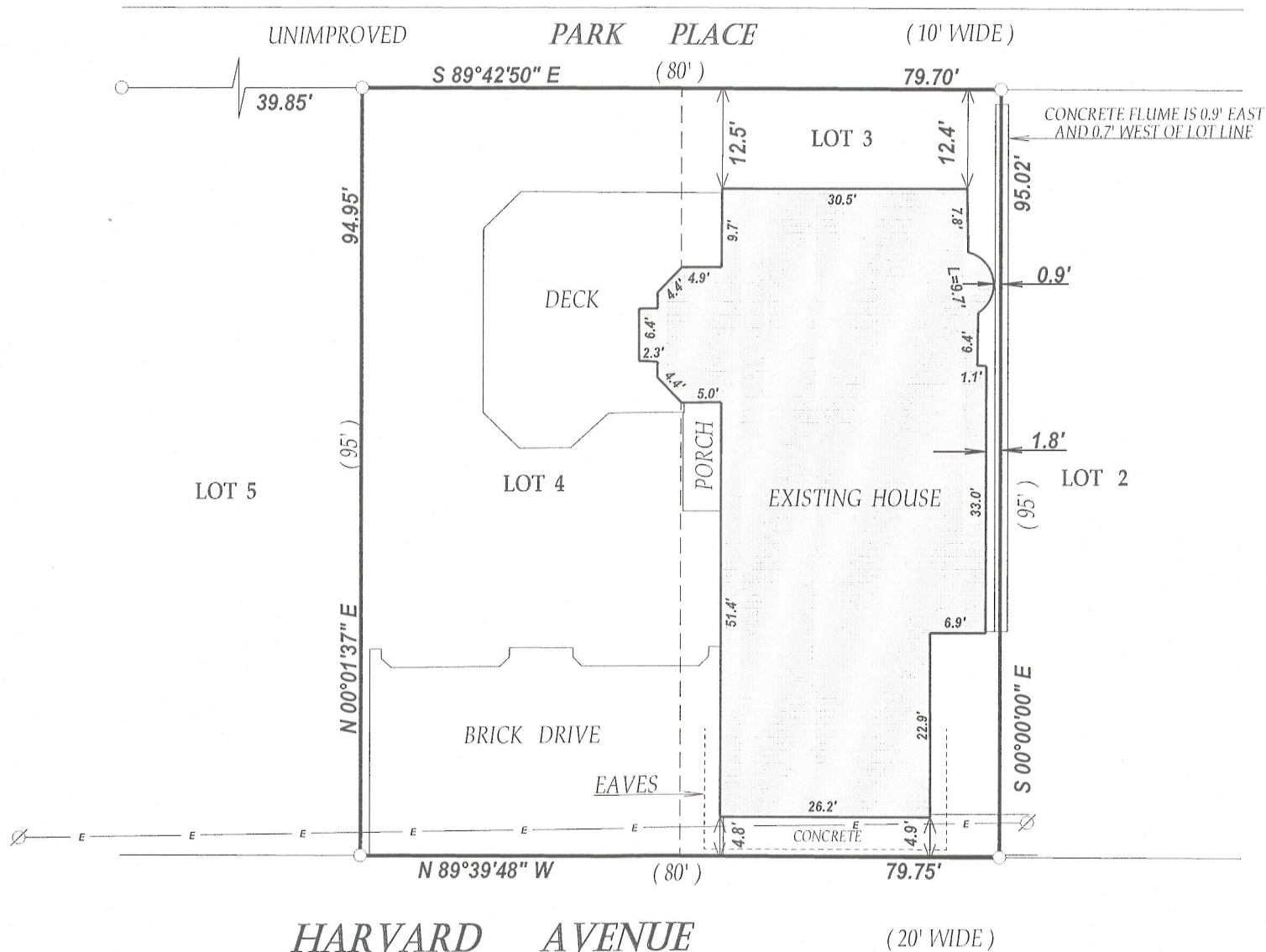

SCALE 1" = 20'

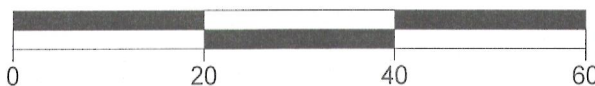

LEGEND

○ FOUND IRON PIPE

Ø UTILITY POLE

— OVERHEAD WIRES

(xx) RECORDED AS

TAX ID # SGS00008

JOB # 12-151

NOTE: BEARINGS ARE REFERENCED TO PREVIOUS SURVEY RECORDS

I have surveyed the above-described property and the above map is a true representation thereof and shows the size and location of the property, its exterior boundaries, the location and dimensions of all structures thereon, fences, apparent easements and roadways and visible encroachments, if any.

This survey is made for the exclusive use of the present owners of the property, and also those who purchase, mortgage, or insure the title thereto within one (1) year from date hereof; and as to them I warrant the accuracy of said survey map.

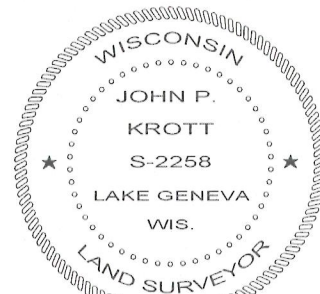

DATED THIS 19th DAY OF NOVEMBER 2012

John P. Krott

JOHN KROTT S - 2258
Wisconsin Registered Land Surveyor
(original if signed in red)

005-2945